

Commissioner PCT 3 Jim Pollock

Physical Address: 520 Oak Street
Palo Pinto, TX 76484

Telephone: (940) 659-1258
Cell: (940) 329-3148
Fax: (844) 638-7720
Barn: (254) 672-5851
Email: jim.pollock@co.palo-pinto.tx.us

Barn Address: 101 Elm st
Mingus, TX 76463

Mailing Address: P.O. Box 369
Palo Pinto, TX 76484

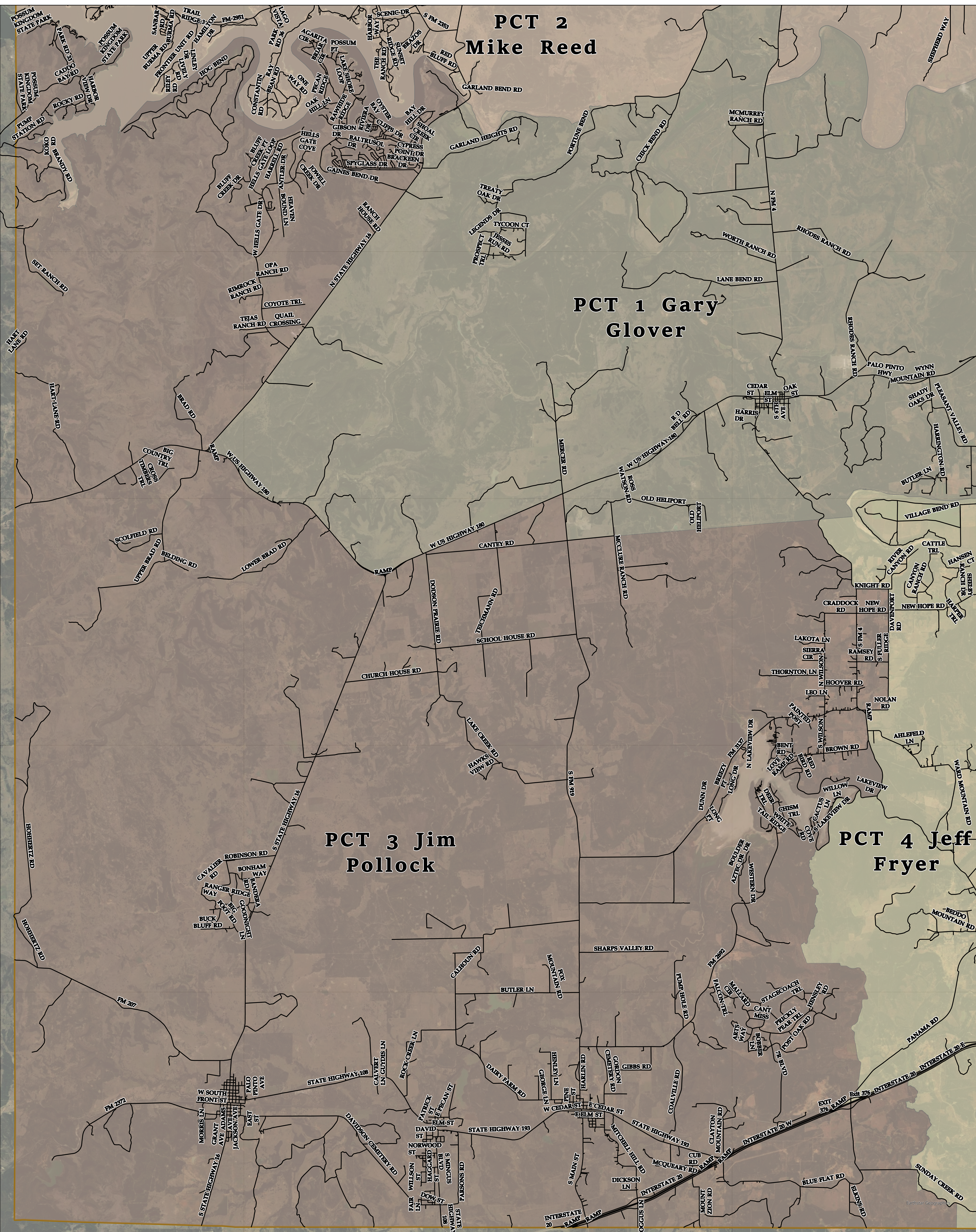

Palo Pinto County is providing this map to assist in locating roads, locating addresses, E911dispatch, network and routing applications. Palo Pinto County 911 Addressing Services and the NCTCOG, are charged with the development and maintenance of the county's geographic database and are committed to offering accurate, useful, and current information about the County. Though every effort has been made to ensure accuracy, errors and conditions originating from physical sources used to develop the database may be reflected in the data supplied. Palo Pinto 911 Addressing nor NCTCOG shall be held liable for any errors in this data and this data cannot be constructed to be a legal document. The user must be aware of the data conditions and bear responsibility for the appropriate use of the information. To report an inaccuracy or obtain a copy of these maps, contact Palo Pinto 911 Addressing. These maps may not be reproduced for sale.